

## *Leinster Council Chairmen*

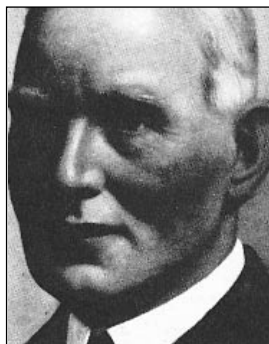

JAMES NOWLAN  
*(Kilkenny)*  
1900 - 1904

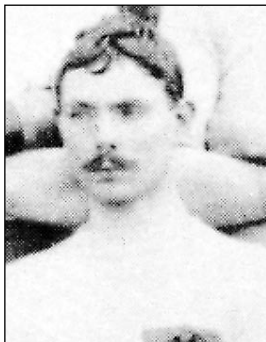

JOHN FITZGERALD  
*(Kildare)*  
1905 - 1908



DAN McCARTHY  
*(Dublin)*  
1909 - 1910, 1919 - 1921

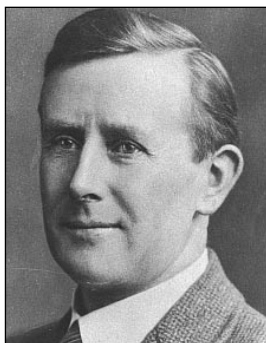

PATRICK D. BREEN  
*(Wexford)*  
1922 - 1923



JOHN HOGAN  
*(Dublin)*  
1911 - 1918

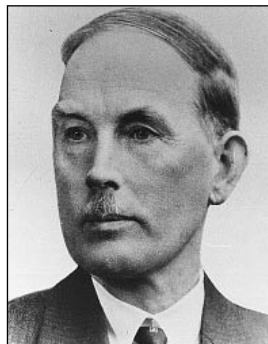

BOB O'KEEFE  
*(Laois)*  
1924 - 1935

## *Leinster Council Chairmen*



SEAN ROBBINS  
*(Offaly)*  
1936 - 1938



SEAMUS FLOOD  
*(Louth)*  
1939 - 1941

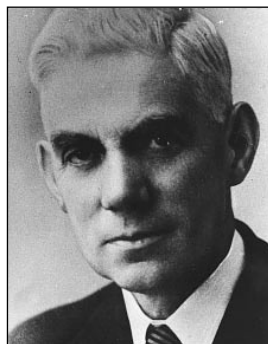

MICHEÁL KEHOE  
*(Wexford)*  
1942 - 1944



TOM WALSH  
*(Kilkenny)*  
1948 - 1950



FINTAN BRENNAN  
*(Kildare)*  
1945 - 1947

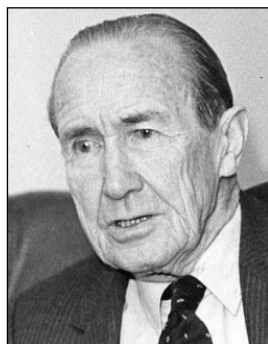

JACK FITZGERALD  
*(Meath)*  
1951 - 1953

## *Leinster Council Chairmen*



DR. J. J. STUART  
*(Dublin)*  
1954 - 1956



HUGH BYRNE  
*(Wicklow)*  
1957 - 1959



BRENDAN BREATHNACH  
*(Westmeath)*  
1960 - 1962



BOB AYLWARD  
*(Kilkenny)*  
1966 - 1968



LIAM GERAGHTY  
*(Kildare)*  
1963 - 1965



JACK CONROY  
*(Laois)*  
1969 - 1971

## *Leinster Council Chairmen*

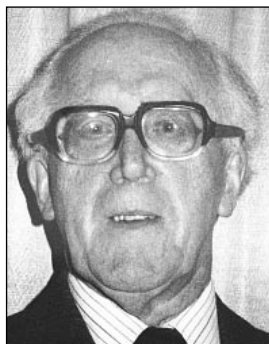

TOM LOFTUS  
*(Dublin)*  
1972 - 1974



JIMMY ROCHE  
*(Wexford)*  
1975 - 1977



PADDY BUGGY  
*(Kilkenny)*  
1978 - 1980

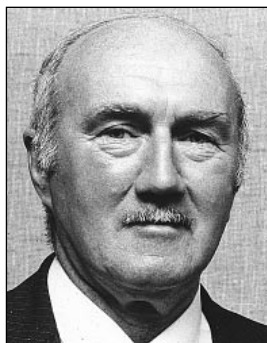

PEADAR KEARNEY  
*(Louth)*  
1984 - 1986

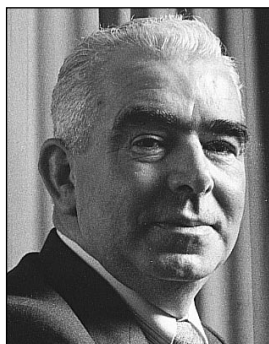

JOHN DOWLING  
*(Offaly)*  
1981 - 1983



JACK BOOTHMAN  
*(Wicklow)*  
1987 - 1989

## *Leinster Council Chairmen*



JIMMY GRAY  
*(Dublin)*  
1990 - 1992



ALBERT FALLON  
*(Longford)*  
1993 - 1995

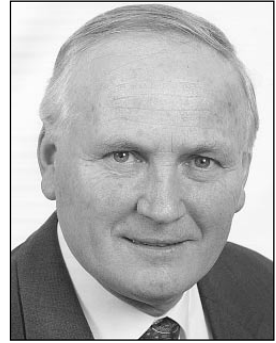

JIM BERRY  
*(Wexford)*  
1996 - 1998



SEAMUS ALDRIDGE  
*(Kildare)*  
1999 -